

- Indirect APE
- Direct APE
- Sheet Index

Approvals:

Dustin Kay, PQS Co-Principal Prehistoric Archaeologist	Date	3/24/2020	Tin Dinh, Caltrans Project Manager	Date	
--	------	-----------	------------------------------------	------	--

Digitally signed by TinDinh
 DN: cn=TinDinh, o=Caltrans, ou=PPM,
 email=tin.dinh@dot.ca.gov, c=US
 Date: 2020.03.26 13:02:22 -07'00'

Area of Potential Effects
EA 07-35920; EFIS 0719000201
SR-91/Central Avenue to Acacia Court
Improvement Project
Los Angeles County

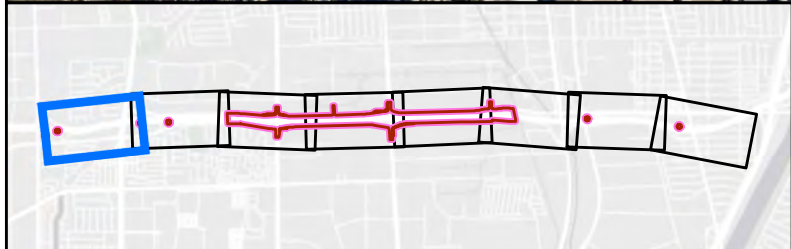

- | | | |
|--------------------------|---------------------------|------------------------------|
| Parcels | Existing Bridge | Project Area |
| Direct APE | Proposed Pavement Edges | New ROW |
| Indirect APE | Proposed Misc Cnst Det | Possible OH Sign Replacement |
| Proposed Retaining Walls | Existing Roadway Features | Existing Caltrans ROW |
| Proposed Soundwalls | Proposed Pavement Marker | Existing City ROW |

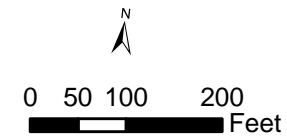

Area of Potential Effects
EA 07-35920; EFIS 0719000201
SR-91/Central Avenue to Acacia Court
Improvement Project
Los Angeles County

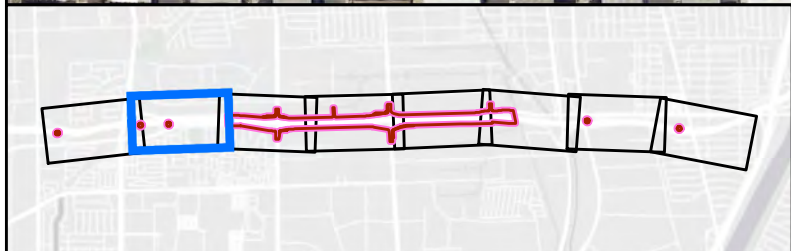

- | | | |
|--------------------------|---------------------------|------------------------------|
| Parcels | Existing Bridge | Project Area |
| Direct APE | Proposed Pavement Edges | New ROW |
| Indirect APE | Proposed Misc Cnst Det | Possible OH Sign Replacement |
| Proposed Retaining Walls | Existing Roadway Features | Existing Caltrans ROW |
| Proposed Soundwalls | Proposed Pavement Marker | Existing City ROW |

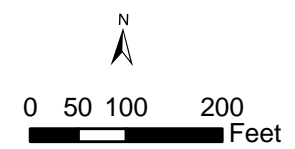

Area of Potential Effects
EA 07-35920; EFIS 0719000201
SR-91/Central Avenue to Acacia Court
Improvement Project
Los Angeles County

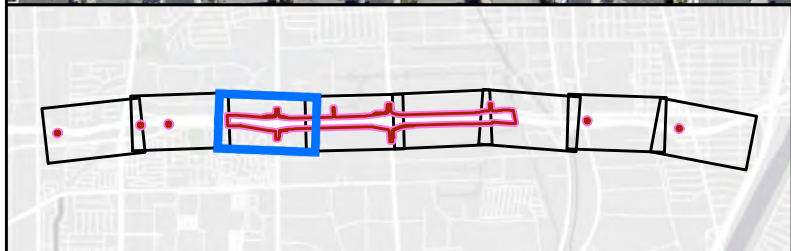
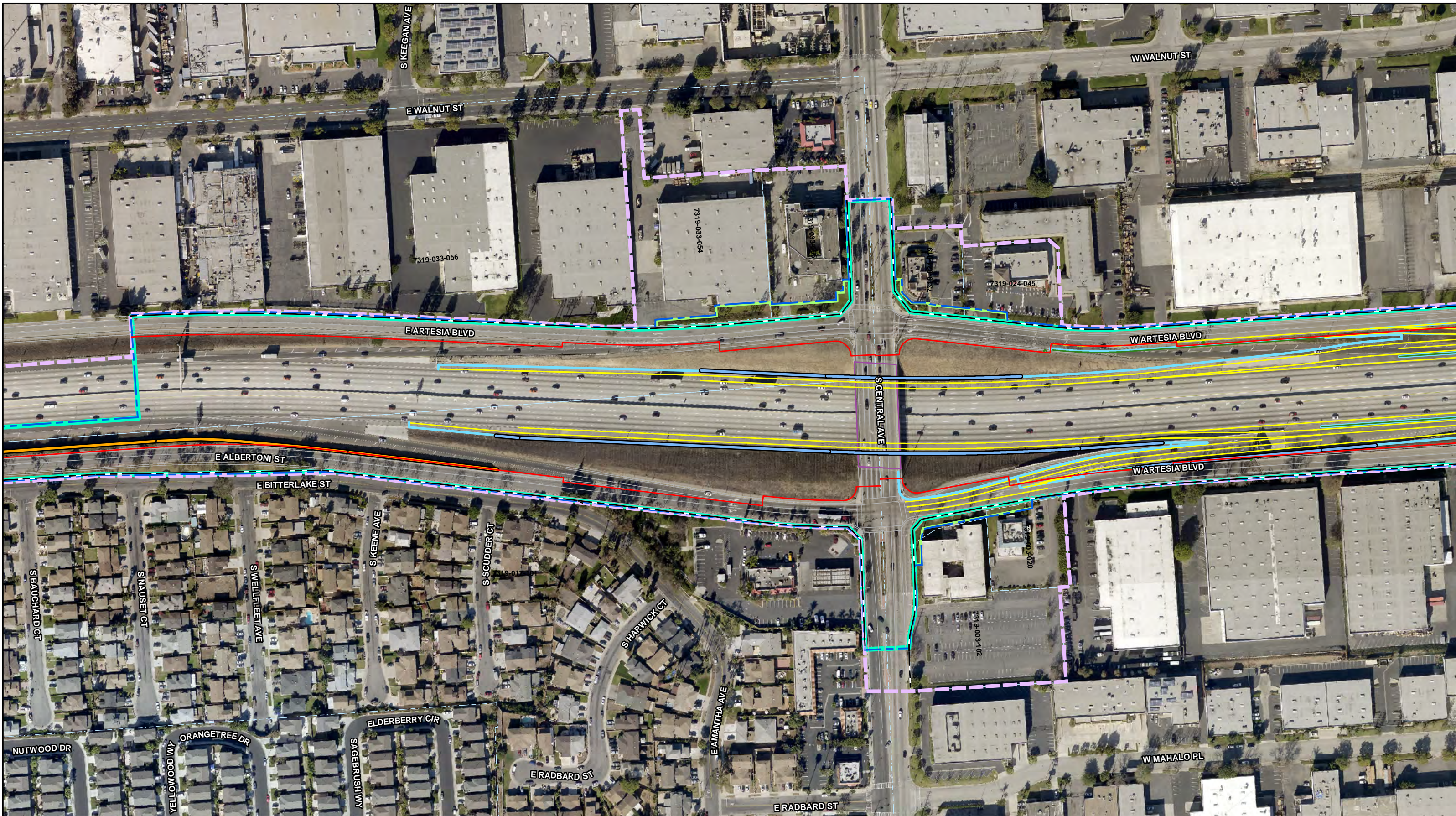

- | | | |
|--------------------------|---------------------------|------------------------------|
| Parcels | Existing Bridge | Project Area |
| Direct APE | Proposed Pavement Edges | New ROW |
| Indirect APE | Proposed Misc Cnst Det | Possible OH Sign Replacement |
| Proposed Retaining Walls | Existing Roadway Features | Existing Caltrans ROW |
| Proposed Soundwalls | Proposed Pavement Marker | Existing City ROW |

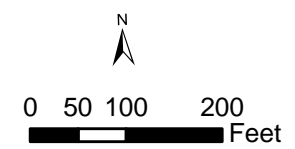

Area of Potential Effects
EA 07-35920; EFIS 0719000201
SR-91/Central Avenue to Acacia Court
Improvement Project
Los Angeles County

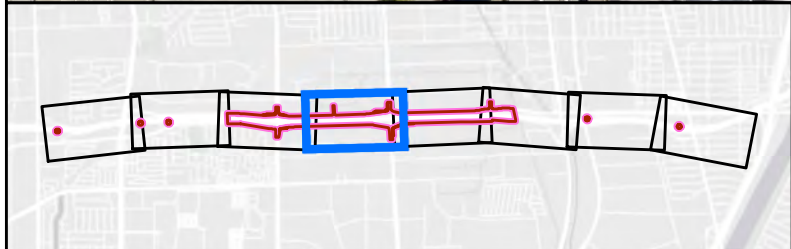
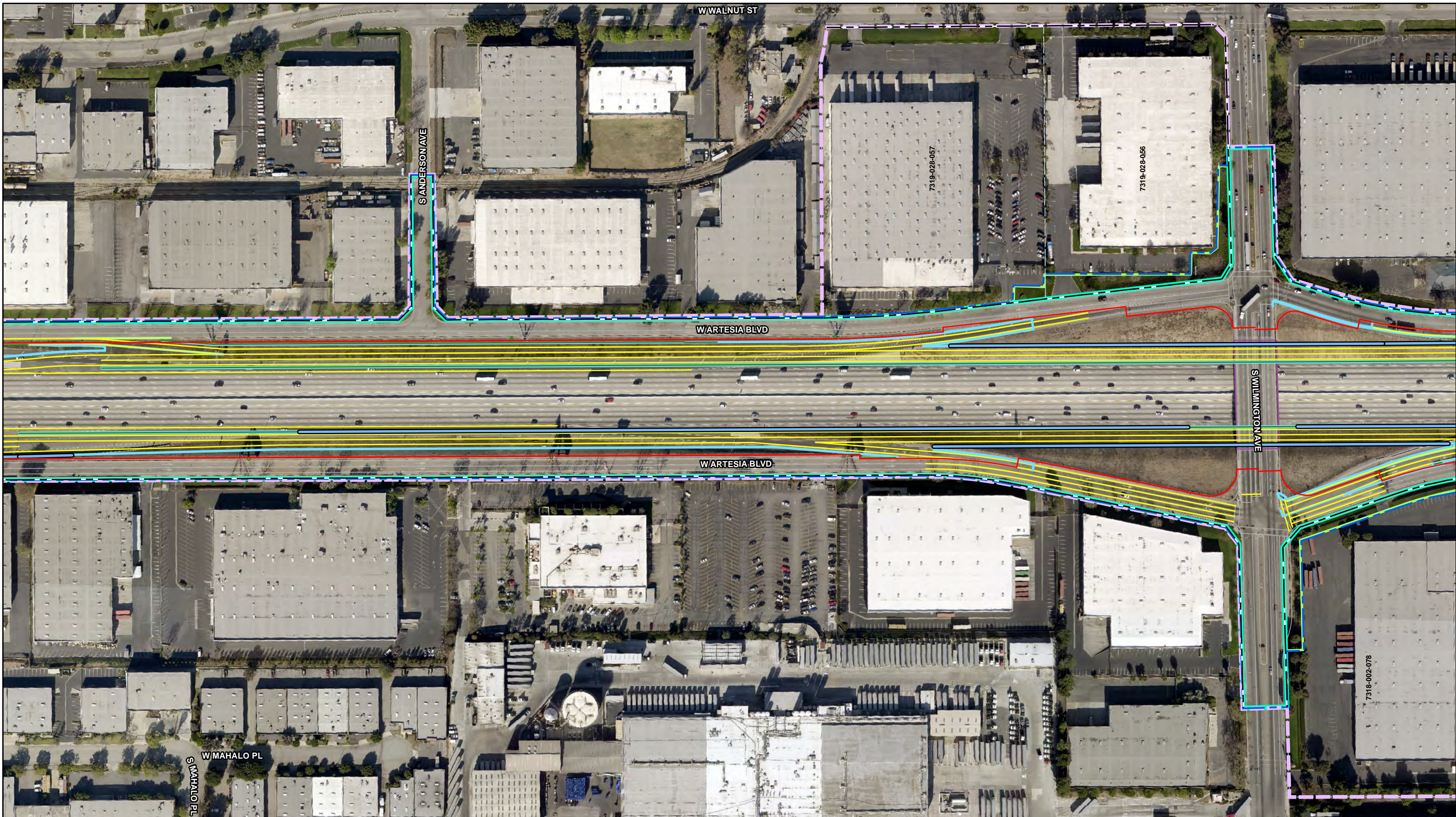

- | | | |
|--------------------------|---------------------------|------------------------------|
| Parcels | Existing Bridge | Project Area |
| Direct APE | Proposed Pavement Edges | New ROW |
| Indirect APE | Proposed Misc Cnst Det | Possible OH Sign Replacement |
| Proposed Retaining Walls | Existing Roadway Features | Existing Caltrans ROW |
| Proposed Soundwalls | Proposed Pavement Marker | Existing City ROW |

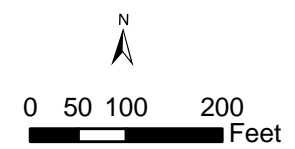

Area of Potential Effects
EA 07-35920; EFIS 0719000201
SR-91/Central Avenue to Acacia Court
Improvement Project
Los Angeles County

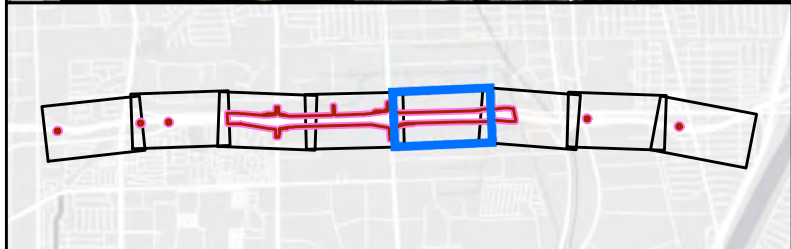

- | | | |
|--------------------------|---------------------------|------------------------------|
| Parcels | Existing Bridge | Project Area |
| Direct APE | Proposed Pavement Edges | New ROW |
| Indirect APE | Proposed Misc Cnst Det | Possible OH Sign Replacement |
| Proposed Retaining Walls | Existing Roadway Features | Existing Caltrans ROW |
| Proposed Soundwalls | Proposed Pavement Marker | Existing City ROW |

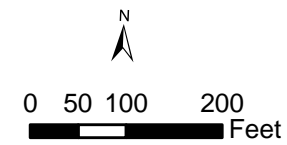

Area of Potential Effects
EA 07-35920; EFIS 0719000201
SR-91/Central Avenue to Acacia Court
Improvement Project
Los Angeles County

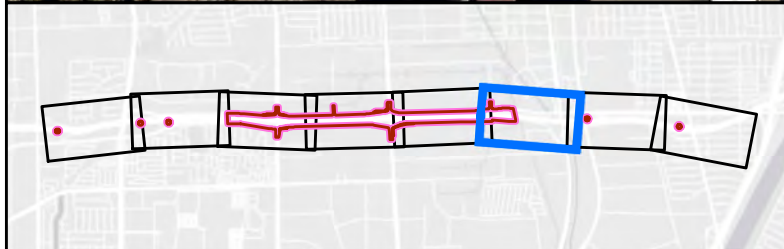
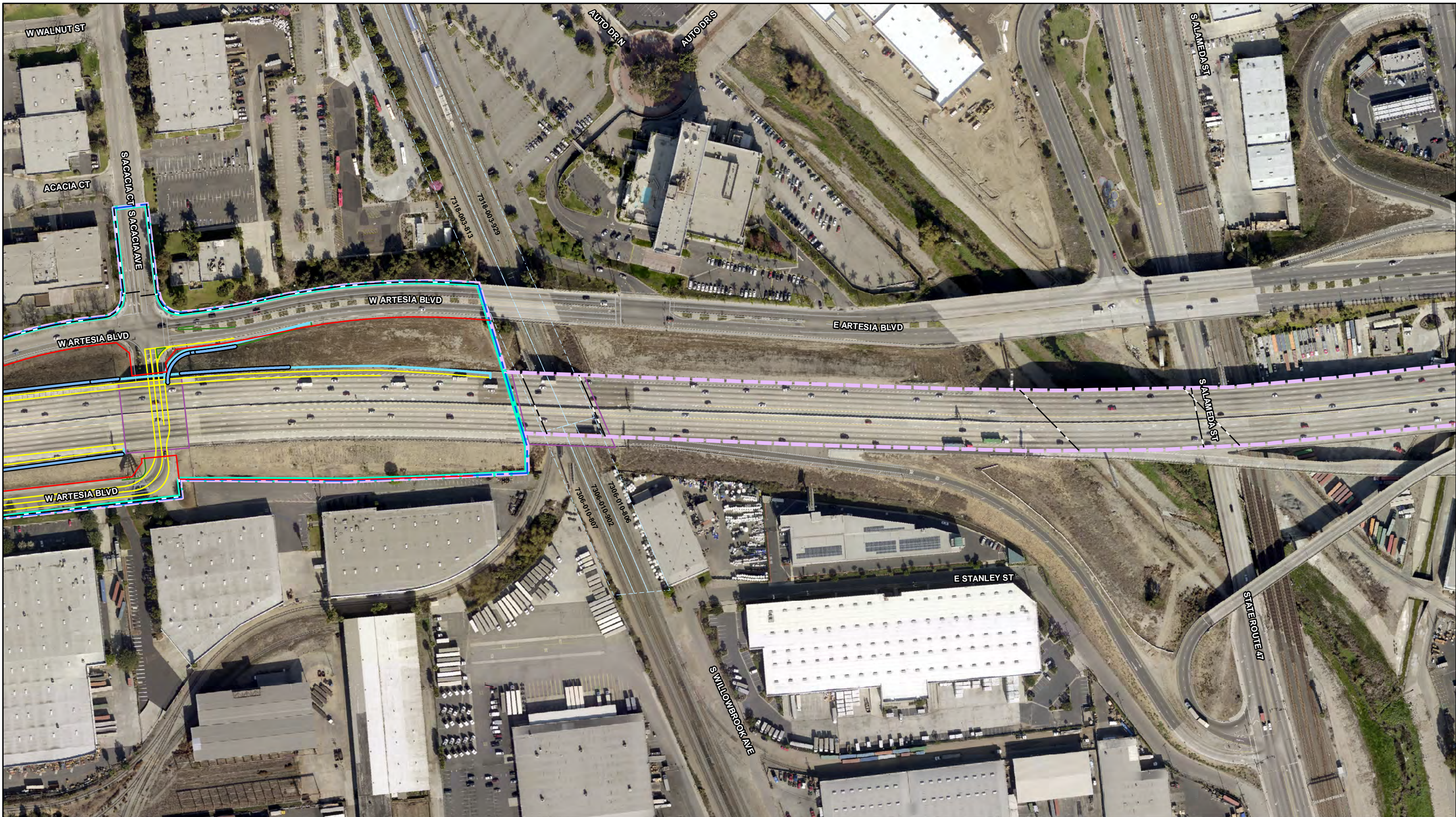

- | | | |
|--------------------------|---------------------------|------------------------------|
| Parcels | Existing Bridge | Project Area |
| Direct APE | Proposed Pavement Edges | New ROW |
| Indirect APE | Proposed Misc Cnst Det | Possible OH Sign Replacement |
| Proposed Retaining Walls | Existing Roadway Features | Existing Caltrans ROW |
| Proposed Soundwalls | Proposed Pavement Marker | Existing City ROW |

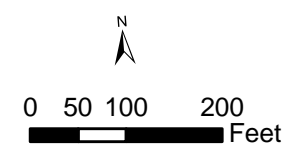

Area of Potential Effects
EA 07-35920; EFIS 0719000201
SR-91/Central Avenue to Acacia Court
Improvement Project
Los Angeles County

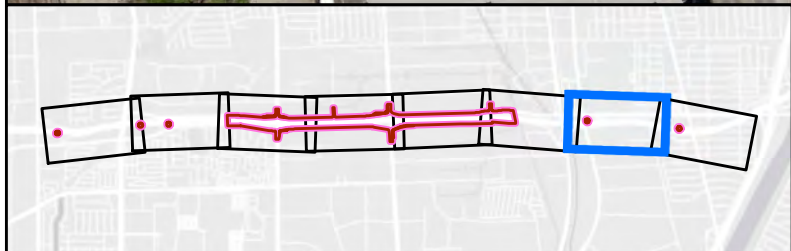

- | | | |
|--------------------------|---------------------------|------------------------------|
| Parcels | Existing Bridge | Project Area |
| Direct APE | Proposed Pavement Edges | New ROW |
| Indirect APE | Proposed Misc Cnst Det | Possible OH Sign Replacement |
| Proposed Retaining Walls | Existing Roadway Features | Existing Caltrans ROW |
| Proposed Soundwalls | Proposed Pavement Marker | Existing City ROW |

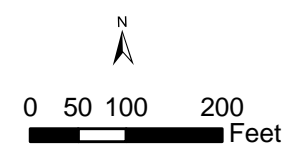

Area of Potential Effects
EA 07-35920; EFIS 0719000201
SR-91/Central Avenue to Acacia Court
Improvement Project
Los Angeles County

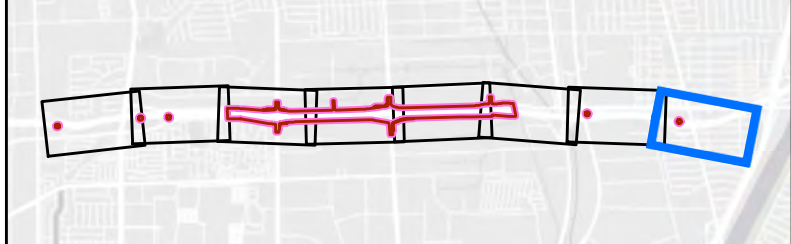

- | | | |
|--------------------------|---------------------------|------------------------------|
| Parcels | Existing Bridge | Project Area |
| Direct APE | Proposed Pavement Edges | New ROW |
| Indirect APE | Proposed Misc Cnst Det | Possible OH Sign Replacement |
| Proposed Retaining Walls | Existing Roadway Features | Existing Caltrans ROW |
| Proposed Soundwalls | Proposed Pavement Marker | Existing City ROW |

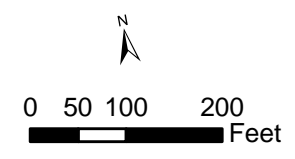

Area of Potential Effects
EA 07-35920; EFIS 0719000201
SR-91/Central Avenue to Acacia Court
Improvement Project
Los Angeles County